

MUSIC FOR VIBRAPHONE SOLO: BOOK ONE

for Andrew Waggoner

Soft Mallets

I. Prelude

PATRICK LONG

Lyrical, Hesitant $\text{♩} = 50$

* X= strike bar with shaft of mallet near head

for Ernest Muzquiz

II. Dance

Very Hard Mallets

With Drive ♩ = 120

Slight Rall. ----- A Tempo

for Michael Bull

III. Intermezzo

Med. Soft Mallets

Slow, relaxed, serene ♩ = 45 - 50

mp

mf

mf slight rit. ----- ◡

pp *l.v.*

A tempo
-emerge slowly

p
(*mf* 2nd time)

slight rit. ----- A tempo

A tempo

f
sub. p

f
mf

dim. e rit.

mp

A tempo

p
pp

(*Red.*)

(Rit.)

dim. e rit. ----- pppp

(Rit.)

Freely

mf pp mf

(Rit.)

(mute with mallets)

f

(mute with mallets)

Hard Mallets

IV. Etude

With Spinning Intensity ♩ = 80 (♩ remains constant)

Pesante
A tempo

mp *cresc.*

A tempo

mp

f *mf* *ff*

Accel. e cresc. molto

mp

Pesante, hold back

Much Faster ♩ = 110

fff *f*

→

Slight Rit.

A tempo

3 3 3

mf

f

mp

Slight Rit. ----- 1"

V. Elegy

Med. Hard Mallets

As if slowly rolling  = 96

pp
Ped.

† If the piece is played softly enough, and with mallets of the correct hardness, it is conceivable that the pedal could be left down throughout the entire movement. However, in a large hall where a greater dynamic range is necessary, the player should apply half-pedaling after changes of harmony. Overall, a very free, wet, ringing sound is intended. †† Accidentals apply for the entire line.

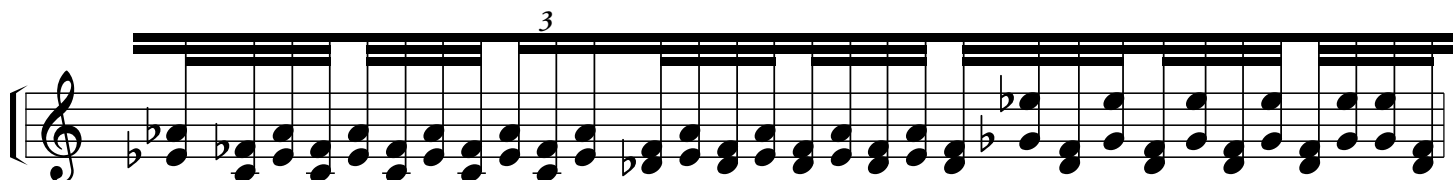
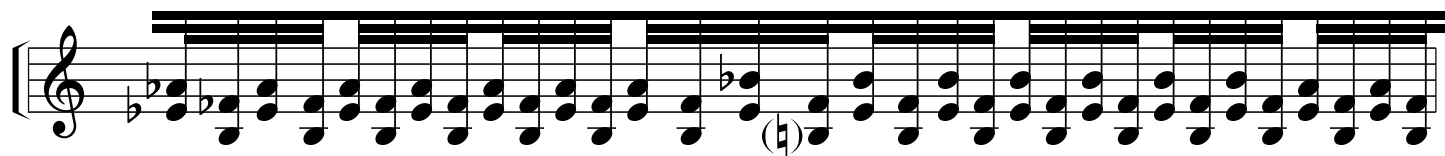
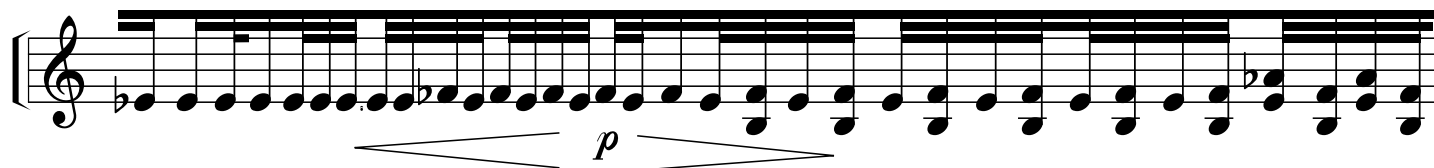

slight rit.----- A tempo

pp - allow dynamic to increase gradually

A tempo

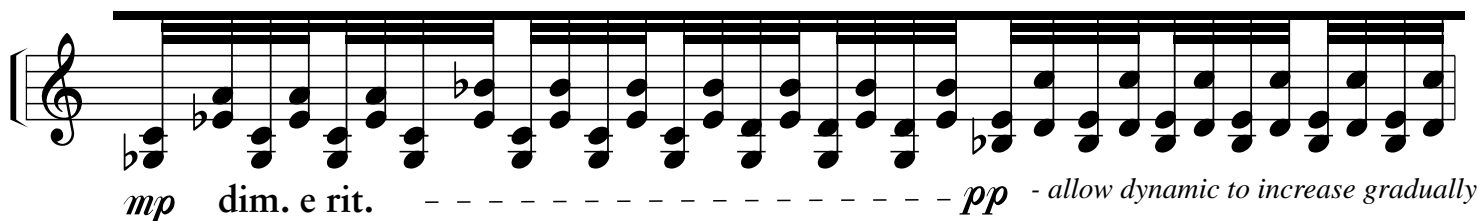

mp dim. e rit. ----- *pp* - allow dynamic to increase gradually

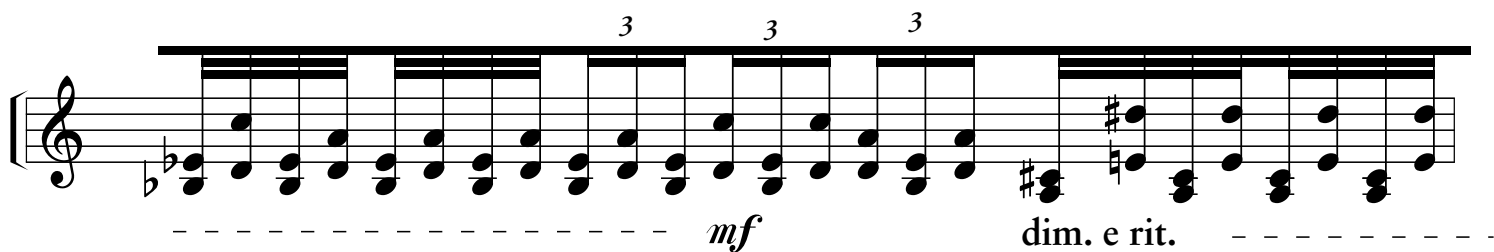

----- *mf* ----- dim. e rit. -----

A tempo

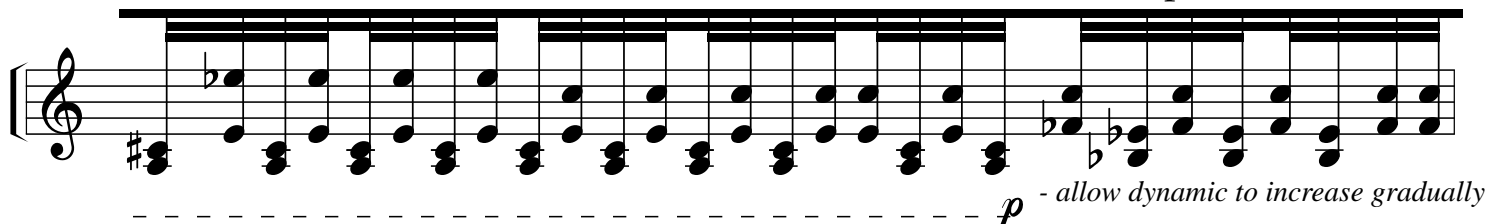

----- *p* - allow dynamic to increase gradually

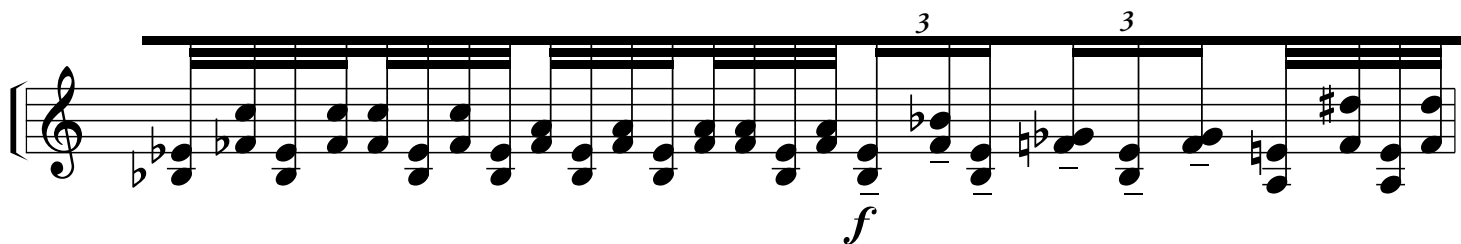

f

$\text{♪} = \text{♪} = \text{A Tempo}$

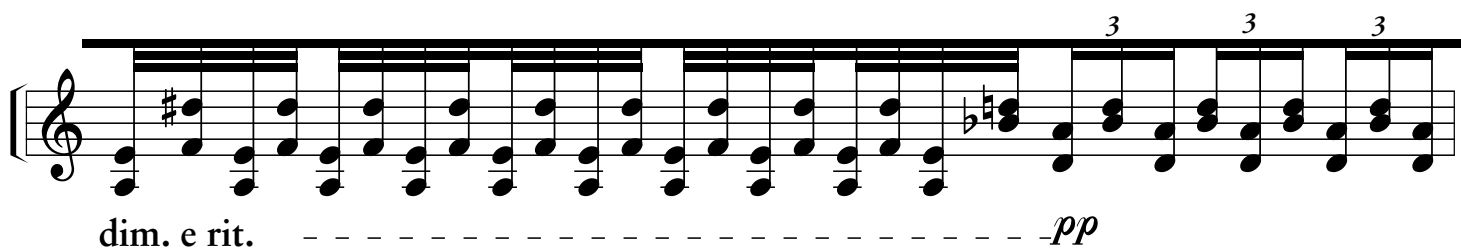

dim. e rit. ----- *pp*

cresc. - - - - -

rallentando - - - - -

f

A tempo

sub. p *dim. e rit.* - - - - -

pp

A tempo slight rit. - - - - -

pp *mp* *p*

A tempo slight rit. - - - - -

mf *p*

A tempo

ppp *p*

3

mp *p cresc.*

mf molto rit. e. dim. *niente*

VI. Invention

Hard mallets

$\text{♩} = 72$

mp *mf*

mp *p* *pp* *mf* *p* *sub. f*

mf *f*

slight rit.----- A tempo

mp *mf*

A tempo

for Warren Benson

VII. Postlude

Soft Mallets

Peacefully ♩ = 60

p

pp *mp* *p* *mp*

mp *p* *mf* *f* Slight Rit.-----

A tempo *p* *mp* *mf* *ff* *p* Rallentando ----- molto

(rall.) ----- 2' A tempo

mf *p* *mf*

Rit. ----- A tempo

p *mf* *p*

Rallentando ----- A tempo

mp *pp*

(mute with mallets)

3

Thank you for downloading this composition. If you ever perform this piece is public, please send a program to the address below.

Patrick Long is a *summa cum laude* graduate of Syracuse University. He received both his Masters and Doctoral degrees in composition from the Eastman School of Music in Rochester, New York. An active percussionist as well as a composer, he specializes in the creation and performance of works that combine real-time electronic processes with live performers. He has performed solo recitals of this music at numerous venues throughout the United States.

He has studied composition with Andrew Waggoner, Samuel Adler, Warren Benson, Christopher Rouse, Joseph Schwantner and David Liptak, percussion with Michael Bull and John Beck, and computer music with Allan Schindler. He has completed commissions for diverse artists and ensembles, including marimba soloist Andrew Harnsberger,

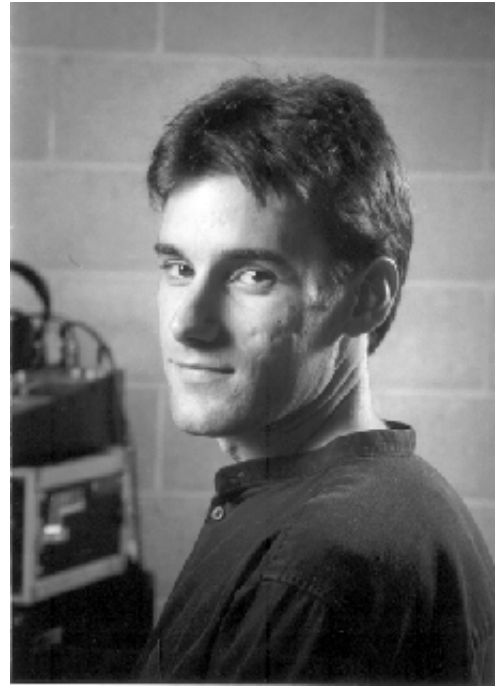

Ned Corman of the Commission Project, the Syracuse Symphony Orchestra Percussion Ensemble, the Timaeus Chamber Ensemble, saxophonist Gail Levinsky, the Hobart and William Smith Colleges Dance Department, the Eastman School of Music, pianist Jennifer Blyth, the Corigliano String Quartet, the Lina Bahn / Collin Oldham Duo, the Susquehanna University Orchestra and the Air de Cour Ensemble. His works have been featured at festivals and concert series around the U.S., including the Memphis State New Music Festival, the New Paltz *Music in the Mountains* Festival, the Ann Arbor *Brave New Works* Festival, the Kilbourn Concert Series, the Rochester *Image, Movement, Sound* Festival, the Washington D.C. Contemporary Music Forum, and the national conferences of the Society of Composers, Inc., the Society of Electro-Acoustic Musicians in the United States (SEAMUS), the Percussive Arts Society and the North American Saxophone Association.

Recordings of his works are featured on numerous CDs, as well as through the internet via MP3.com. Many of his scores are also available for free download via the internet. Also an active practitioner of pop music, he performs regularly with the central Pennsylvania-based rock band - *Faculty Lounge*.

He is currently an assistant professor of music composition, theory and technology at Susquehanna University. He resides in Selinsgrove, Pennsylvania with his wife Julie and daughter Renée.

Patrick Long, DMA
Assistant Professor of Composition, Theory and Music Technology
Susquehanna University
514 University Avenue
Selinsgrove, Pennsylvania 17870
(570) 372-4289
longp@susqu.edu
<http://www.longsound.com/>